

# HILLSIDE VIEW OF A PORTION OF THE SCHENLEY FARMS

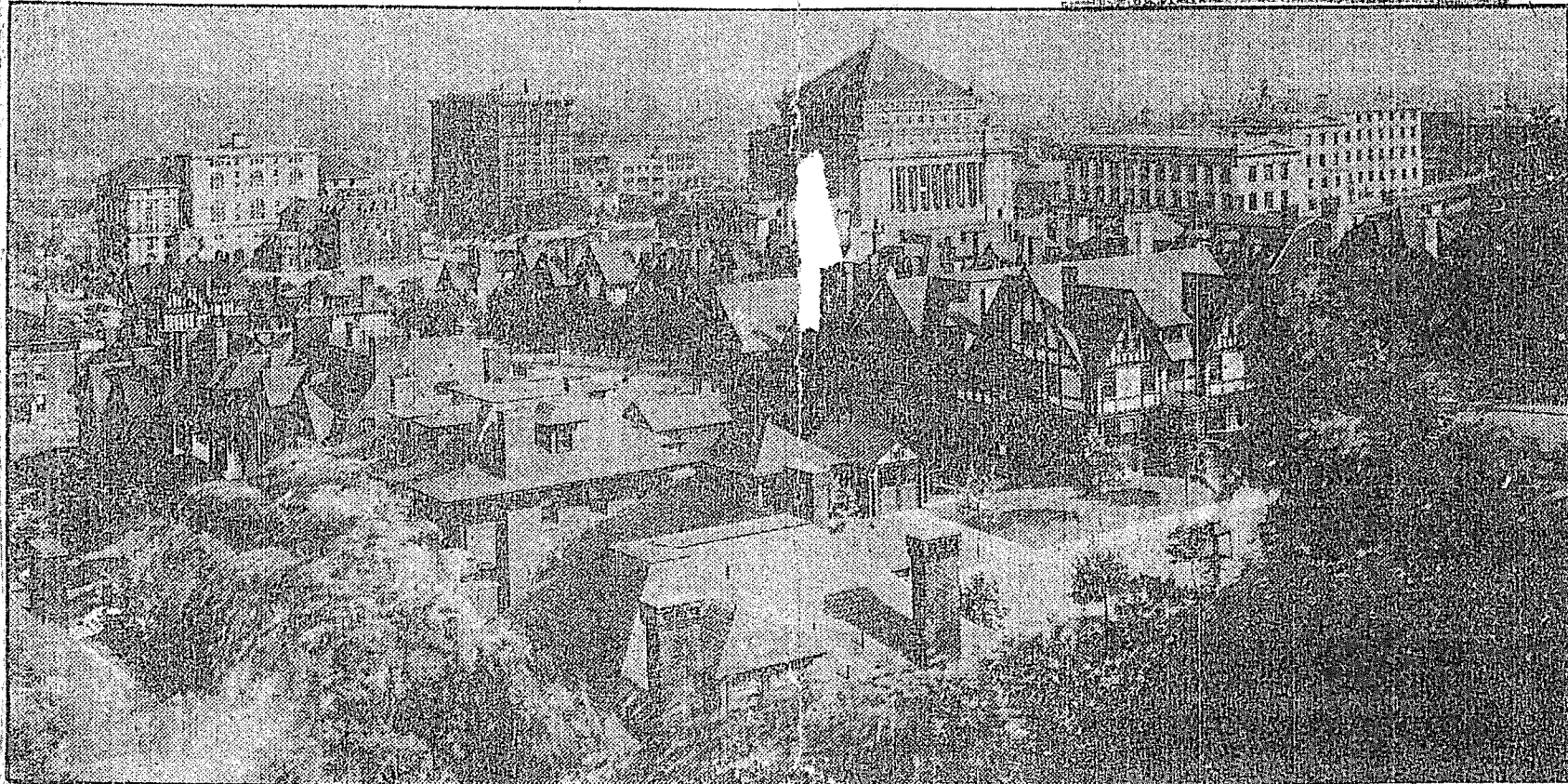

Looking at this picture it is hard to realize that eight years ago nearly all the area here shown was farm land. And this is but a portion of the Schenley Farms, originally the Schenley dairy farm, which since 1906 has been converted into one of the most remarkable residential, educational and social centers in the country. In the accompanying picture the only building more than eight years old is the Hotel Schenley, which stands but prominently between the Soldiers' Memorial Hall to the right of it and the building of the Pittsburgh Athletic Association to the left. Cutting off part of the view of the Pittsburgh Athletic Association Building

is that of the University Club, while beyond the Hotel Schenley is the long, low-roofed grandstand of Forbes Field. To the right of the Soldiers' Memorial Hall are two of the buildings of the University of Pittsburgh. The picture shows some of the 85 residences in the Schenley Farms, and might be termed a panoramic view of the western end of new Oakland, all practically the outcome of the development of the Schenley Farms, which development represents \$27,000,000 in round numbers. There is probably no other city in the country where so much has been accomplished in a similar area in so short a time, and such wonderful change wrought.

Schenley Farms